Technical data sheet

Underfloor duct, 2 pieces, 3-compartment, duct height 38 mm

Item number: 7400279

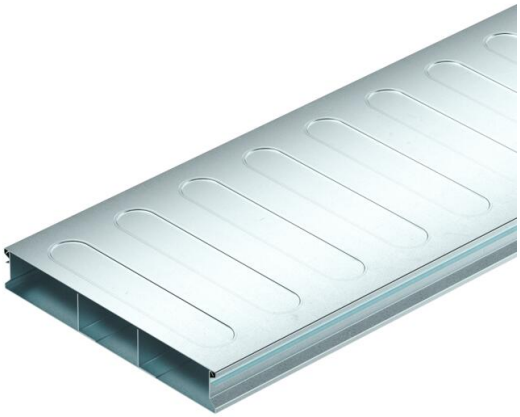

Underfloor trunking (2 piece) for routing cables in screed-covered underfloor systems, according to EN 50085-2-2. Removable and continuously lockable trunking cover. With separating retainers in the trunking base. Maximum load-bearing capacity to 1.5 kN.
The profiled side walls offer a locking mechanism to lock the duct cover onto the duct base. The stiffening beads in the duct cover serve to create stability.

St Steel

FS Strip galvanised

Master data

Item number	7400279
Type	S3 25038-2
Description 1	Underfloor duct, 2-part
Description 2	3 compartments
Manufacturer	OBO
Dimension	2000x250x38
Material	Steel
Surface	Strip galvanised
Surface standard	DIN EN 10346
Smallest sales unit	2
Unit of quantity	Metre
Weight	420.995 kg
Weight unit	kg/100 m
CO2 Footprint (GWP) Cradle-to-Gate	9,351 kg CO2e / 1 Meter

Technical data sheet

Underfloor duct, 2 pieces, 3-compartment, duct height 38 mm

Item number: 7400279

Dimensions

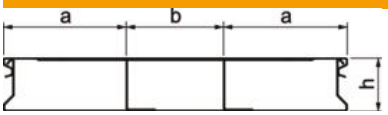

Length	2,000 mm
Width	250 mm
Height	38 mm
Dimension a	90 mm
Dimension b	70 mm
Dimension h	38 mm

Technical data

Number of fixed partitions	2
Number of compartments	3 St.
Mounting system fastening type	Floor
Floor plate	yes
Application area	Screed-covered
Decouplable	no
Trunking width, min.	250 mm
Duct height, min.	38 mm
Usable cross-section	8422 mm²
Removable cover	yes
Cross-section, draw a	2962 mm²
Cross-section, draw b	2498 mm²
ROHS-conformant	yes
Vertical load, large area	to 1,500 N